

1
17
Ground Floor GA Plan

KEY

AREA OF DEMOLITION



PRELIMINARY - FOR INFORMATION ONLY

Rev A - 03/02/2016 - Drawing changed to show areas of demolition to existing ground floor plan. Toilet block elevations moved to different drawing.
 Rev B - 21/04/2016 - Vehicle access to York House entrance through east wall changed to pedestrian access only.
 Rev C - 02/06/2016 - Moved opening at front of York House.

Ian Maciej Architects
 21 Commerce Road
 Lynchs Wood
 Peterborough
 PE2 6LR
 Tel: 01733 391953

Project
 York House, Talbot Hotel &
 Link Building

Drawing Title
 As Existing Ground Floor GA
 Plan Clarifying External Areas
 of Demolition to Talbot Yard &
 York House

Date
 January 2016

Scale at A2
 1:100

DATE CHECKED

DRAWING NUMBER

235-P-17c

KEY

-  DEMOLITION
-  MFL
-  HIGHLIGHT AREA OF CHANGE WITHIN TALENT

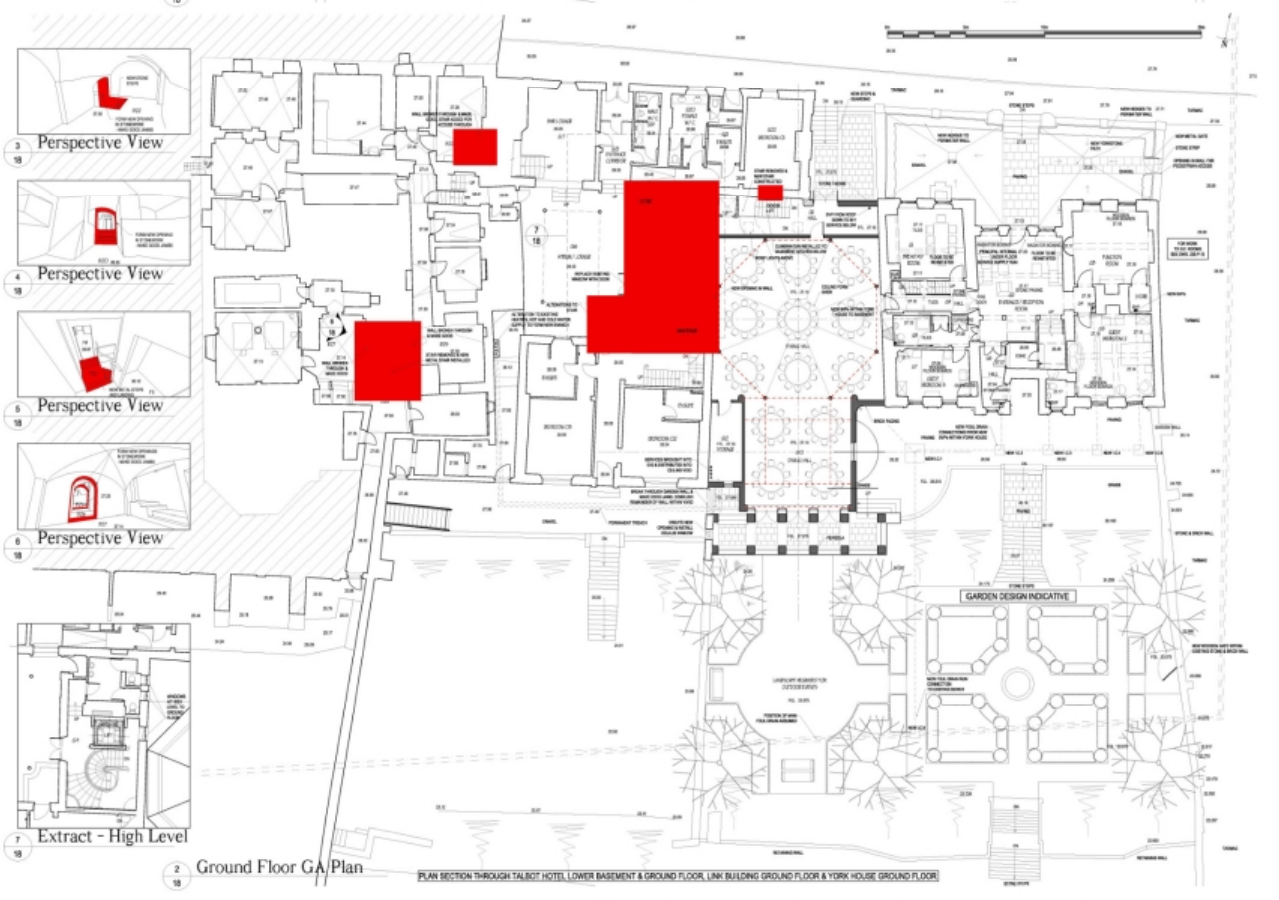
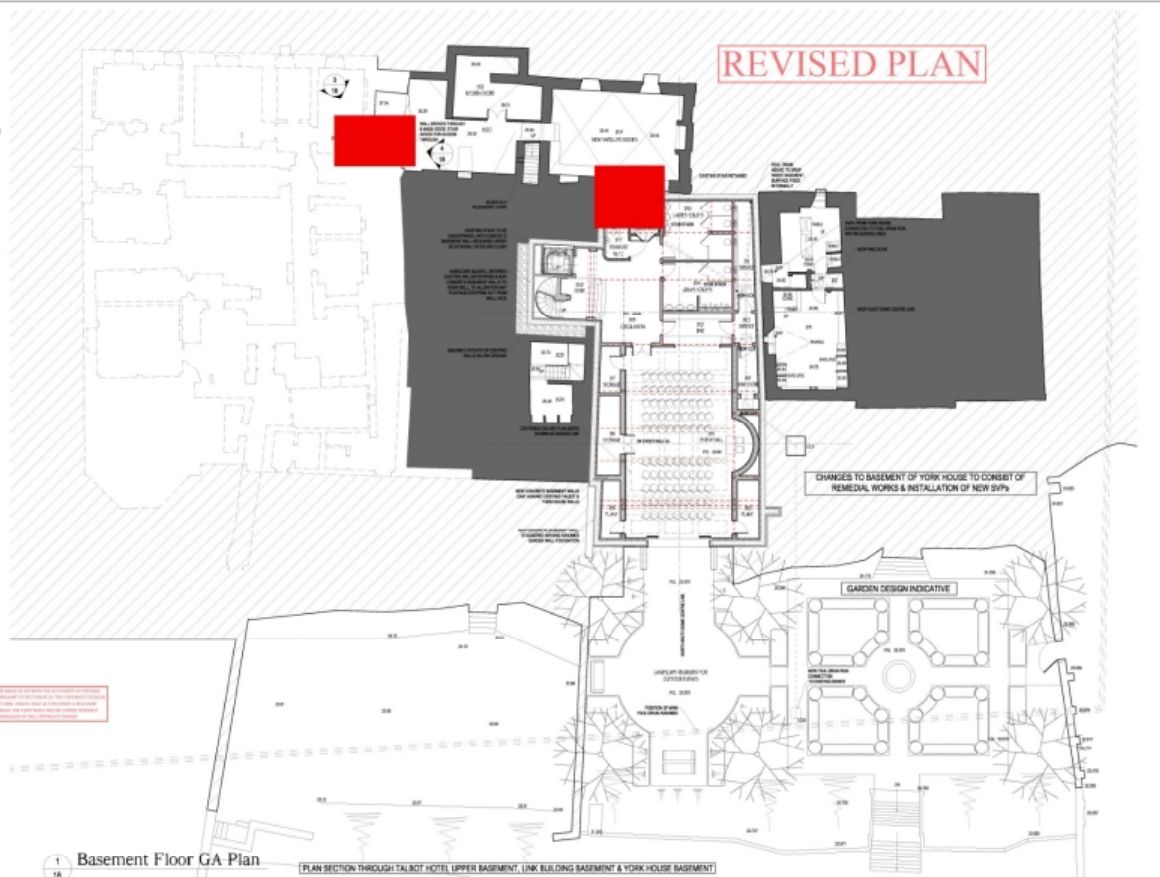

KEY

- DEMOLITION
- MFL
- HIGHLIGHT AREA OF CHANGE WITHIN SELECT

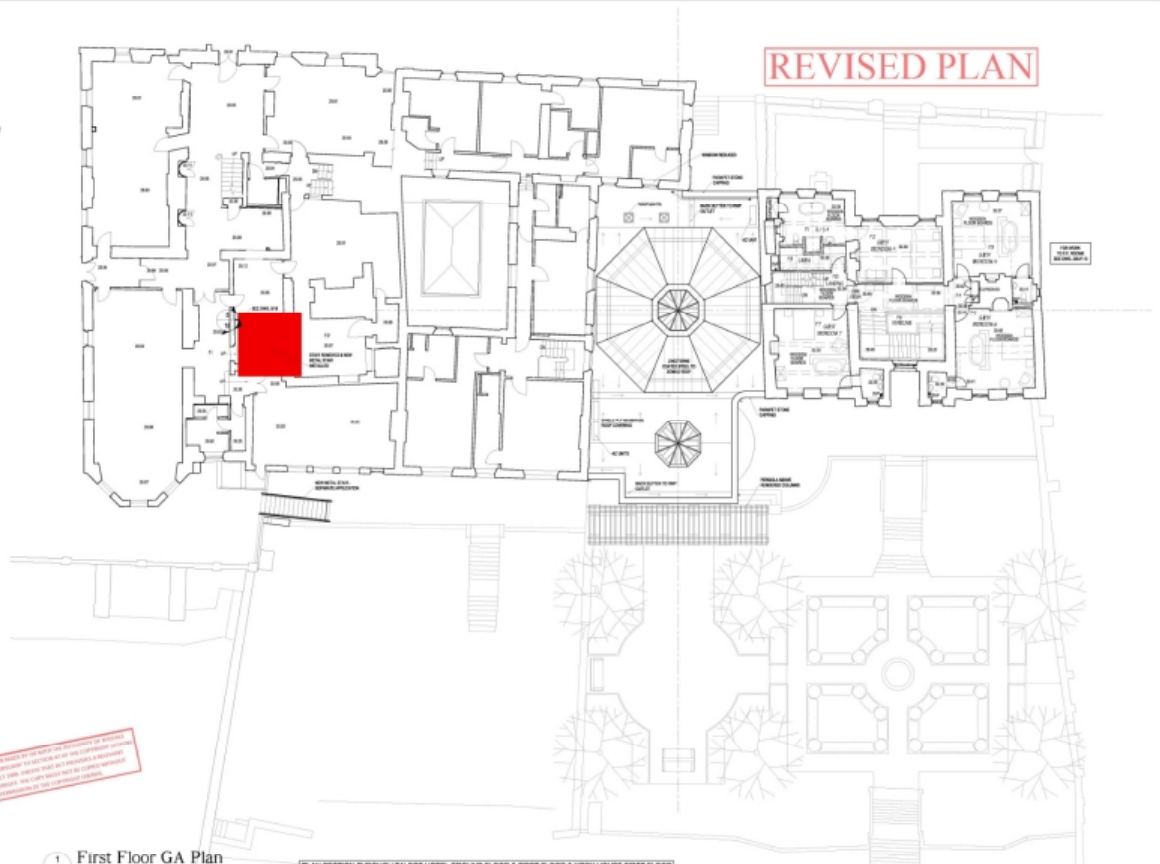

1 First Floor GA Plan PLAN SECTION THROUGH TALBOT HOTEL, GROUND FLOOR & FIRST FLOOR & YORK HOUSE FIRST FLOOR

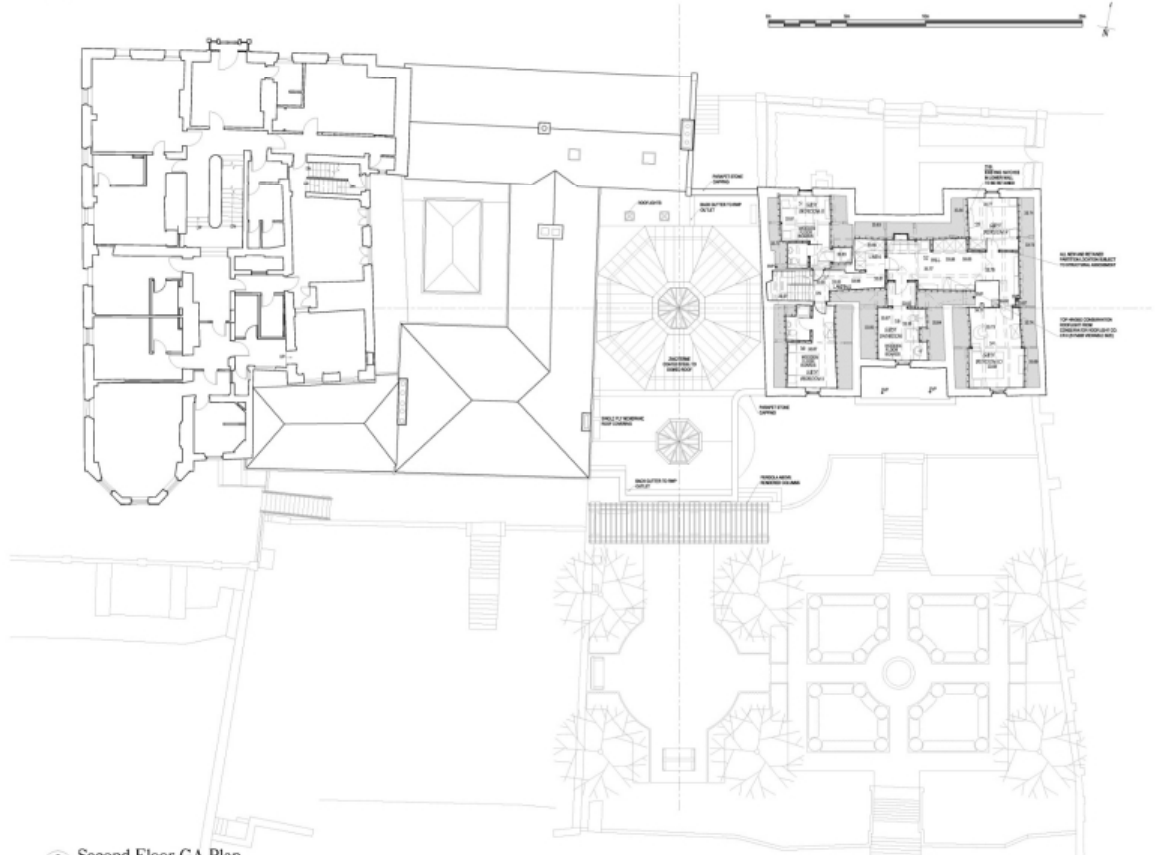

2 Second Floor GA Plan PLAN SECTION THROUGH TALBOT HOTEL, FIRST FLOOR & YORK HOUSE SECOND FLOOR

DATE
20/01/18

FOR PLANNING PURPOSES ONLY

Rev A - 20/01/18 - New opening in front back wall. Revised SWP from room 11. Minor changes to room 11 and 12. Major changes to room 14, 15 and 16. SWP from room 18 converted to 11 rooms SWP. Revised graphics including room walls in second floor of York House.
Rev B - 02/02/18 - minor changes.

Architect: **John Mackay Architects**
11 Corporation Street
Glasgow, Scotland
G1 1JH
Tel: 01235 310483

Project:
Talbot Hotel, Calton Road &
Laidlaw Building

Drawing Title:
As Proposed First & Second
Floor General Arrangement
Plans

Date:
February 2018
Scale: as AP
1:100

DRAWING NUMBER
255-P-19b